

STANTON PLANTATION
SECTION 14, TOWNSHIP 100E
SOUTHEASTERN DISTRICT OF LOUISIANA
WEST OF THE MISSISSIPPI RIVER
FIFTH DISTRICT, NEW ORLEANS
ORLEANS PARISH, LOUISIANA

Permeable Open Space Calculations

TOTAL SITE AREA:	3,824,568 SF
EXISTING IMPERMEABLE AREA:	3,400 SF
NEW IMPERMEABLE AREA:	1,635 SF
TOTAL IMPERMEABLE AREA:	5,035 SF
TOTAL PERMEABLE OPEN SPACE:	3,819,533 SF
PERCENTAGE PERMEABLE:	99.9%

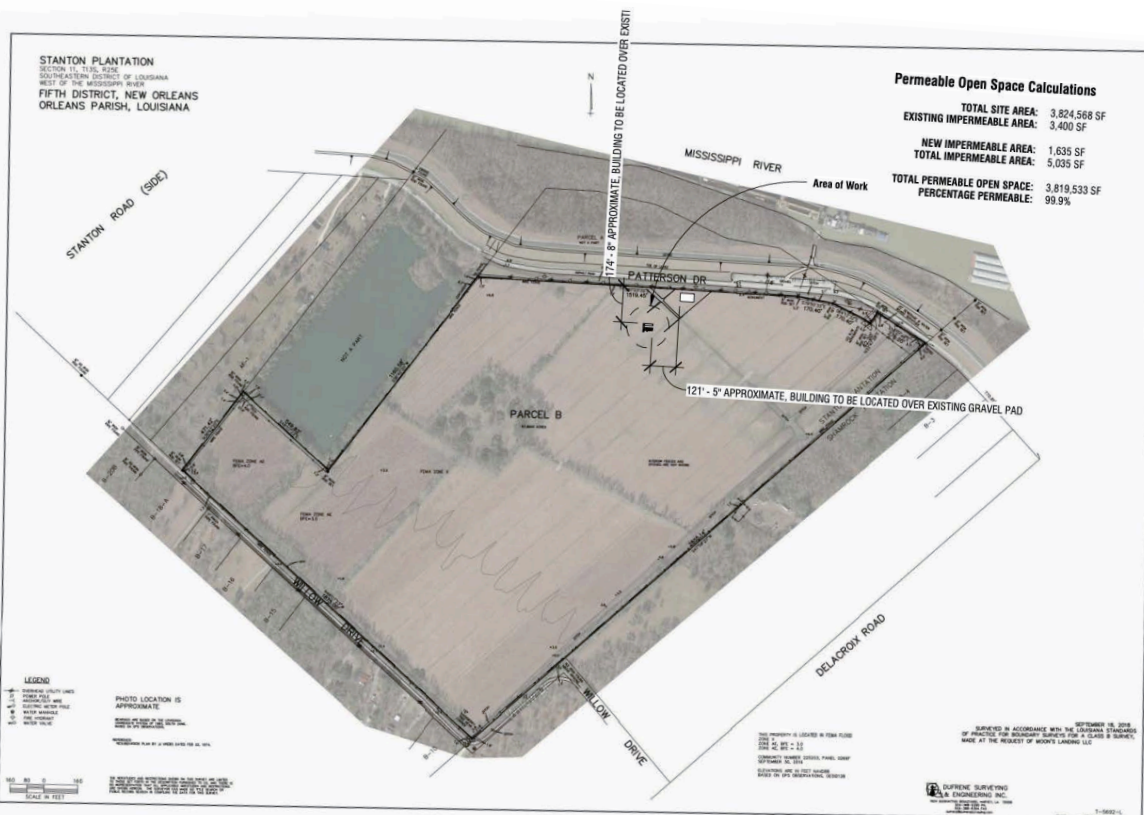

Site Plan Notes:
 Contractor to coordinate extending utility connections from existing barn structure.
Electrical: Provide min 60 amp subpanel at Chicken Barn, run all electrical service lines underground per 2021 National Electric Code.
Water: Provide min 1/2" supply underground per applicable plumbing code.
Sanitary Sewer: None provided, Owner to collect and dispose of all waste by way of ISO tote or similar.